

gstewart

From: Rhonda <rhonda@canadianzinc.com>
To: <eao2@mveirb.nt.ca>
Cc: 'Peter' <peter@canadianzinc.com>
Sent: Wednesday, October 25, 2000 3:47 PM
Attach: prop_drilling.pdf
Subject: Land Use Application MV2000C0030 - Prairie Creek Mine - Email 2 of 2

Please find attached a .pdf file addressed to Mr. Gordon Stewart of the Mackenzie Valley Environmental Impact Review Board from Mr. Peter Campbell of Canadian Zinc Corporation. This file, a 1:5000 scale map showing the general exploration area and proposed drill hole locations, is in regard to our Land Use Application MV2000C0030 - Prairie Creek Mine, and is to accompany a cover letter and detailed project description previously emailed under separate cover.

COPY

Yours truly,

Rhonda Schultz, Office Administrator
For J. Peter Campbell, VP Project Affairs

18

10/26/00

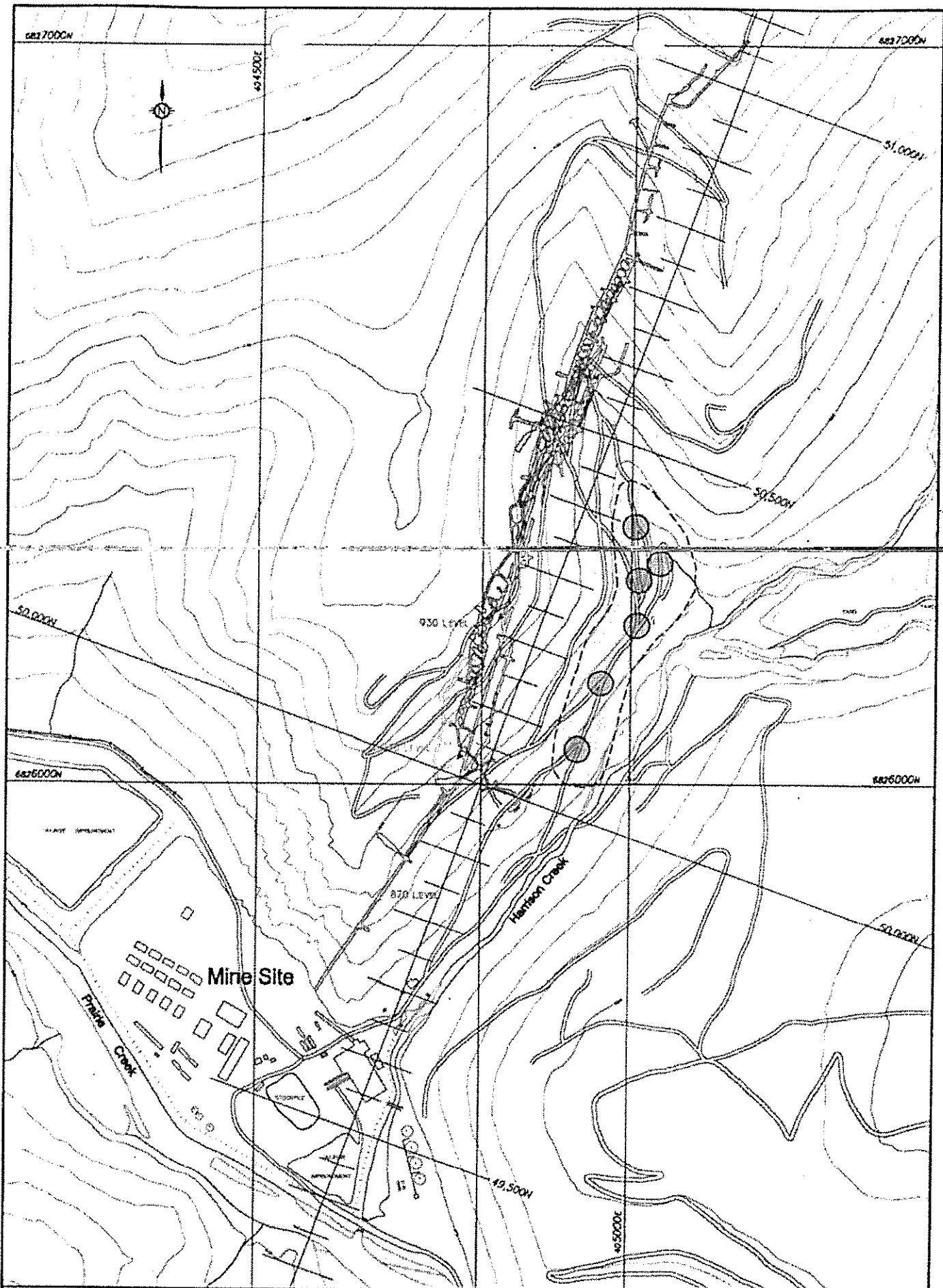

LEVEL	Underground Workings
	Existing Road Network
	Proposed Drillhole Locations
	General Exploration Area

NTS 96F10
Western Mining District

SCALE 1:10,000

Contour Interval = 25 m

CANADIAN ZINC CORPORATION

PRAIRIE CREEK MINE

PROPOSED DRILLING

Landuse Application MV2000C0030

October 25, 2000