

Fortune Minerals – NICO Project

NICO Project Access Road

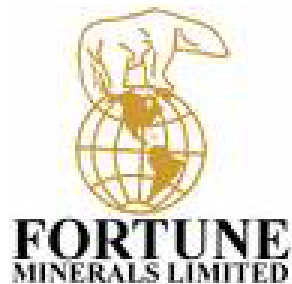



NICO Project Access Road



ROAD ACCESS

- Existing winter road over Ihdaak'etì (Marian Lake) to Gamètì
- Existing all-weather road between Whatì & Whatì Deè (LaMartre) Falls
- Proposed all-land winter road from Behchokò to Whatì & Gamètì planned as more reliable road for community re-supply
- Fortune will assist Tłìchq & NWT to upgrade the new winter road route between Behchokò & Whatì & the NICO mine to an all-season road

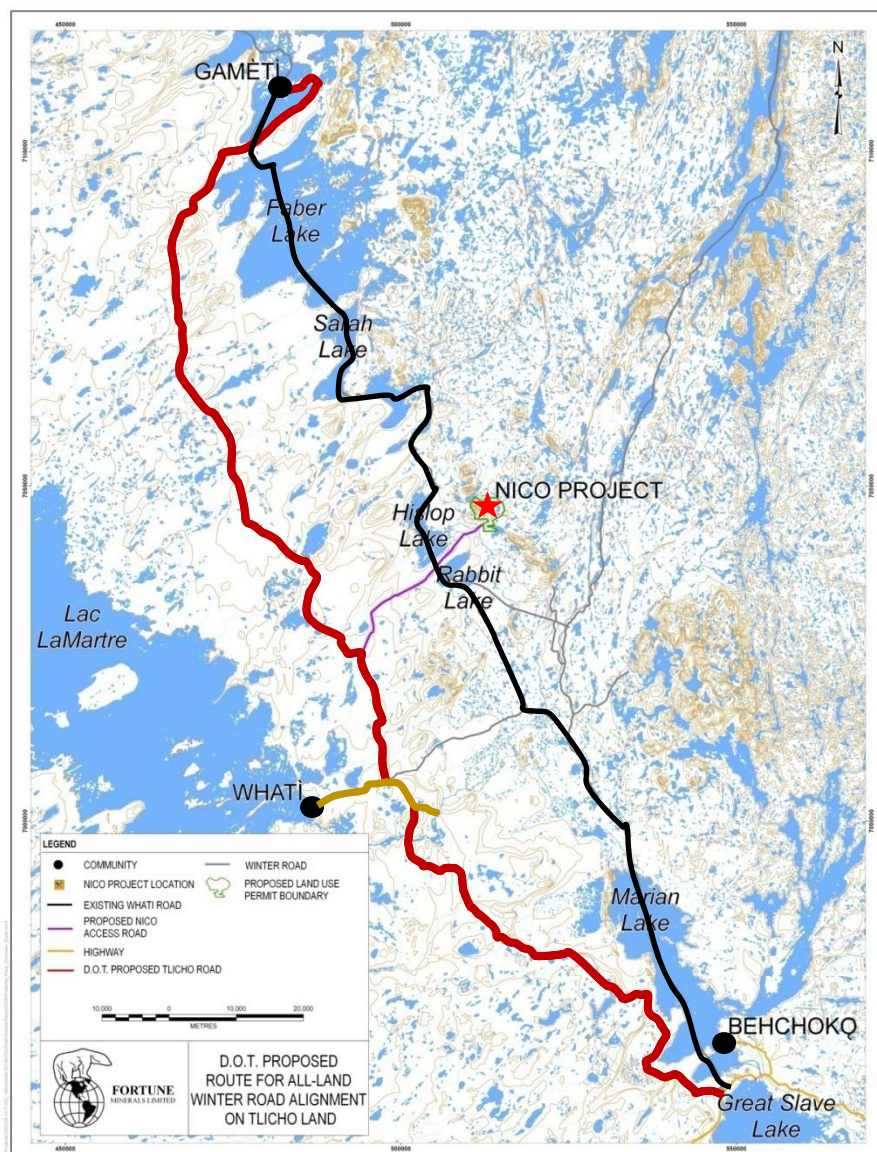



NICO Project Access Road

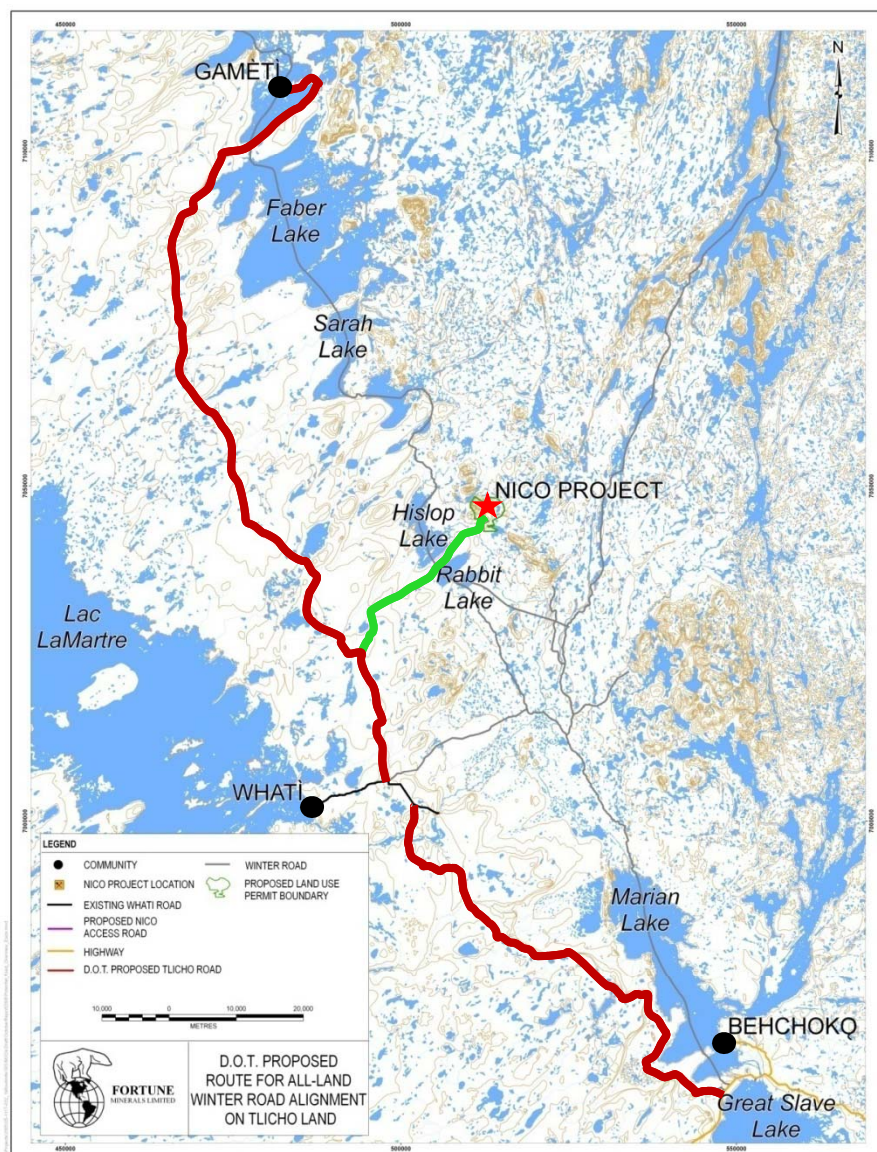

MINE ACCESS

- 27 km access road will link Tłıchq road to mine
- 4 small stream crossings
- Gōlotì Deè (Marian River) bridge





NICO Project Access Road



Photo of current road from Whatì to La Martre River Falls
NICO Project Access Road would be very similar

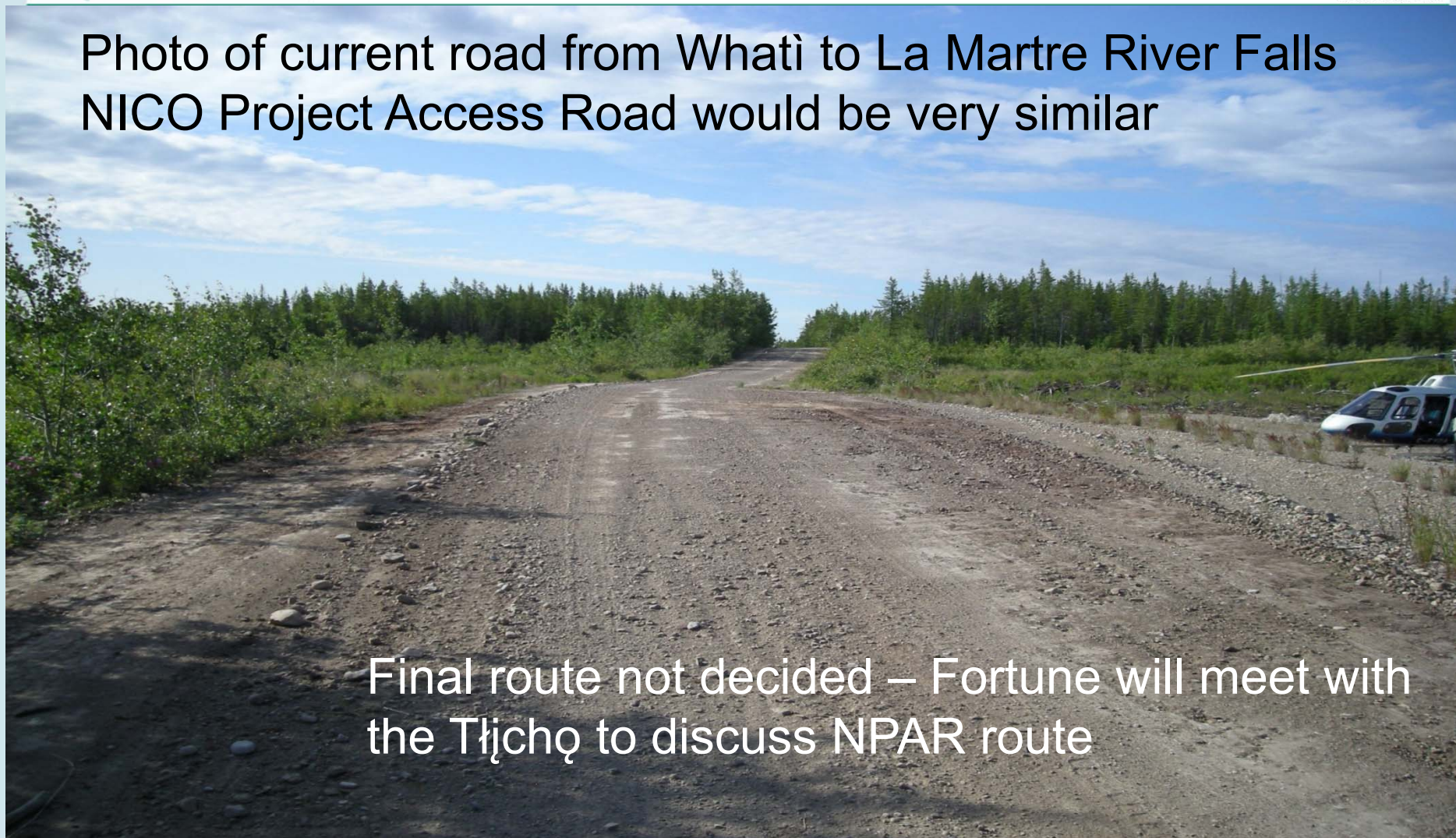

Final route not decided – Fortune will meet with
the Tłıchǫ to discuss NPAR route

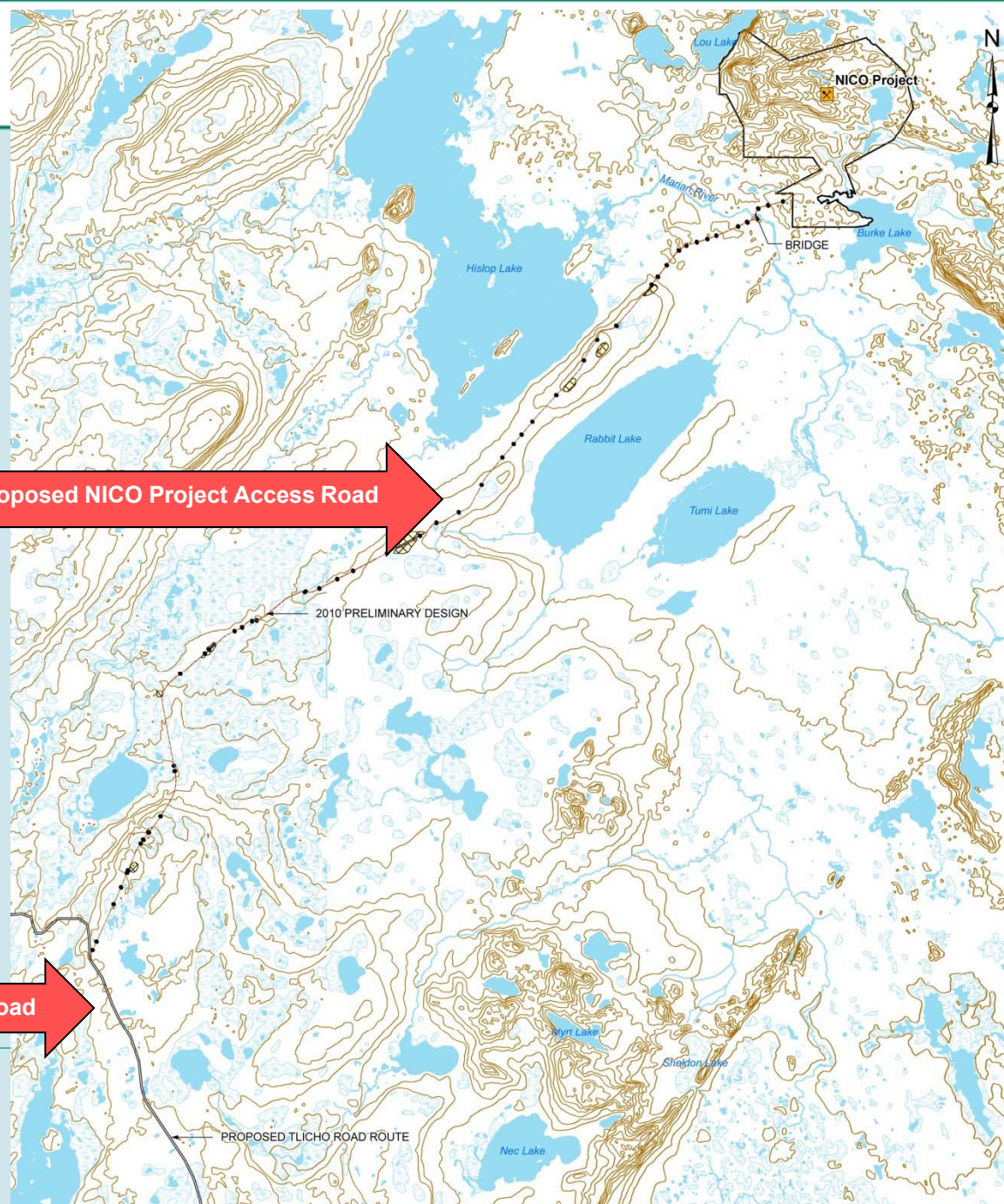



NICO Project Access Road

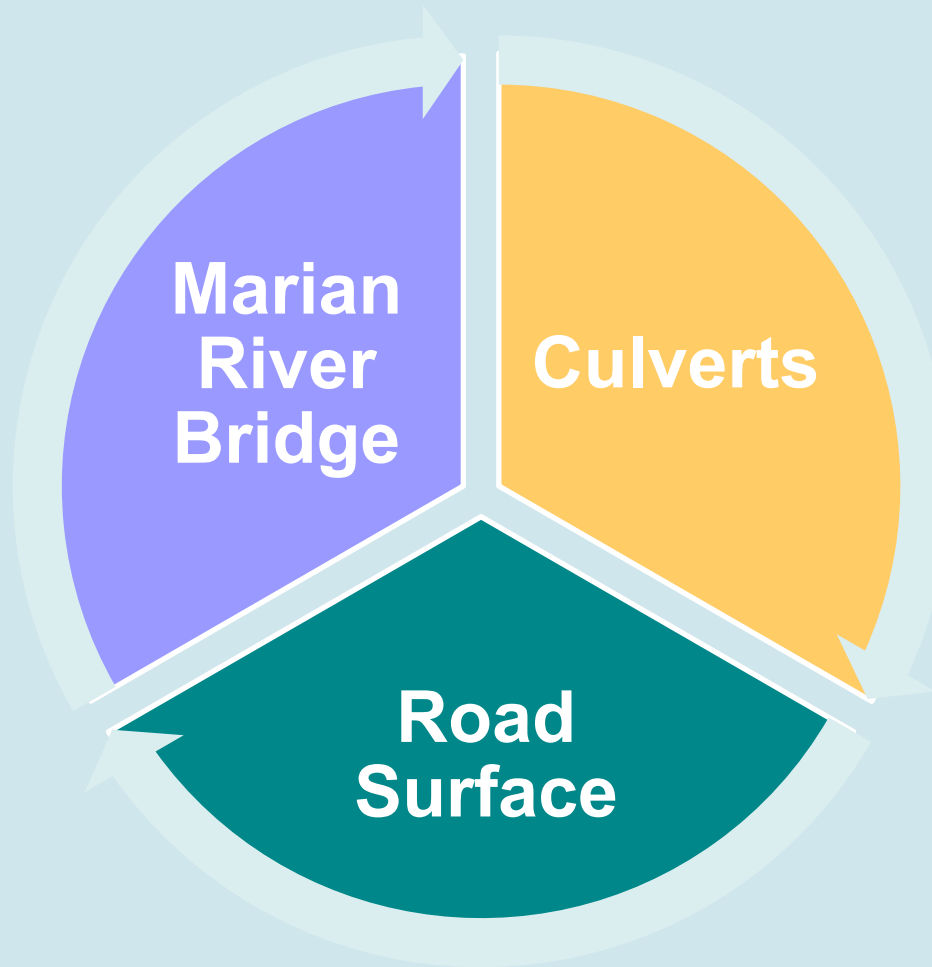



NICO Project Access Road – Marian Bridge





NICO Project Access Road – Marian Bridge

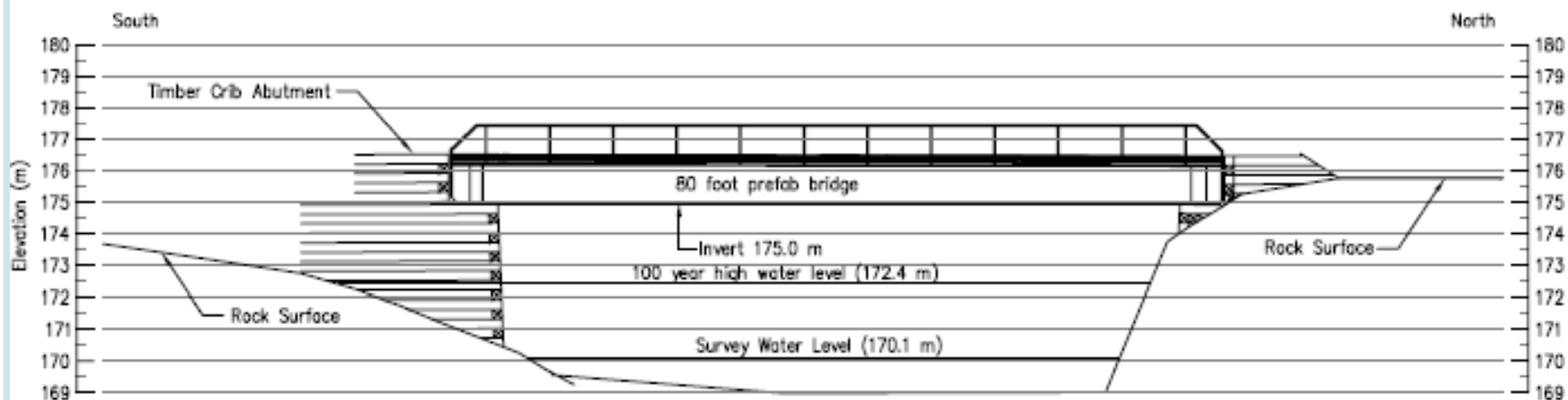

Proposed Marian Bridge Elevation View



NICO Project Access Road

