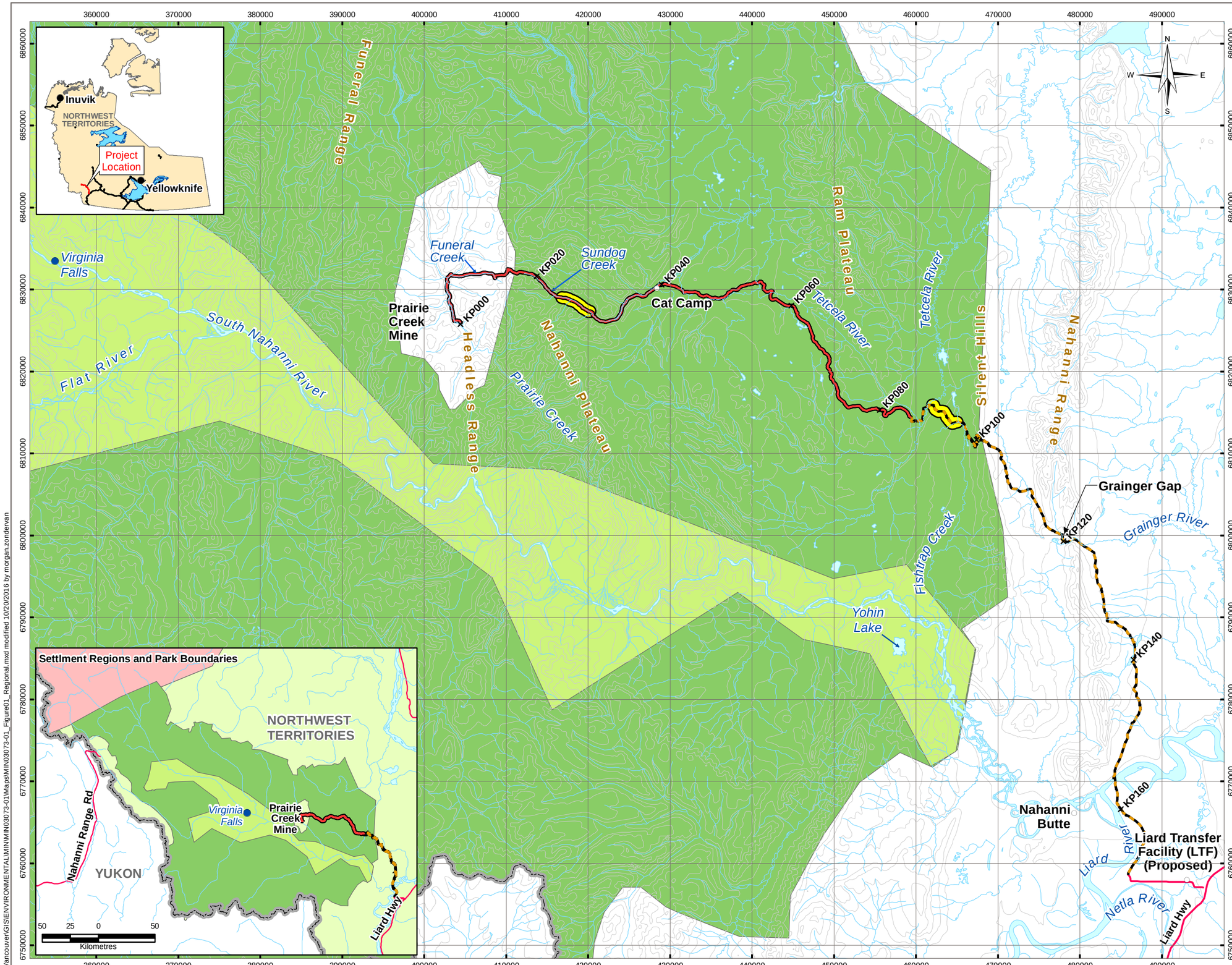

LEGEND

Proposed All Season Road

- Phase 1
- Phase 2
- Existing Road
- All Season Road Kilometre Marker
- Proposed All Season Road Realignment
- Contour (200 m)
- Watercourse
- Waterbody
- Previous Nahanni National Park Reserve Boundary
- Current Nahanni National Park Reserve Boundary
- Deh Cho Settlement Region
- Sahtu Settlment Region
- Yukon / NWT Border

NOTES
Base data source:
NTS 1:250,000
Road alignment provided by AllNorth (Jan 22, 2015)

STATUS
ISSUED FOR USE

PRAIRIE CREEK ALL SEASON ROAD DEVELOPER'S ASSESSMENT REPORT

Project Location

PROJECTION	DATUM	CLIENT
UTM Zone 10	NAD83	CANADIAN ZINC CORPORATION

Scale: 1:450,000
5 2.5 0 5
Kilometres

TETRA TECH EBA

FILE NO.
MIN03073-01_Figure01_Regional.mxd

PROJECT NO.	DWN	CKD	APVD	REV
ENVMIN03073-01	MEZ	SL	KL	1

OFFICE	DATE
Tt EBA-VANC	October 20, 2016

Figure 1

Q:\Vancouver\GIS\ENVIRONMENTAL\MINMIN03073-01\Maps\MIN03073-01_Figure01_Regional.mxd modified 10/20/2016 by morgan.zondervan

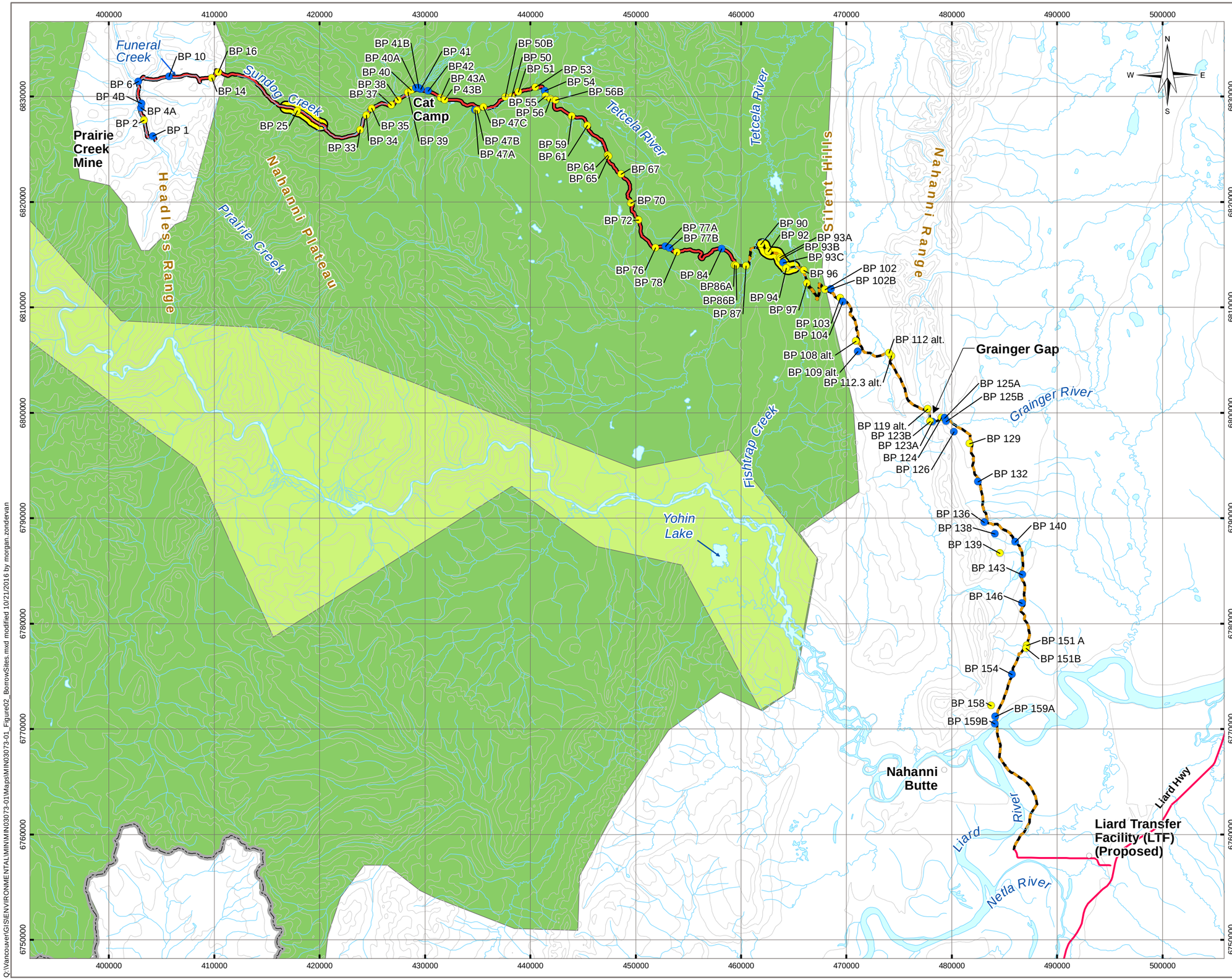

LEGEND

Proposed All Season Road

- Phase 1
- Phase 2
- Existing Road
- Proposed All Season Road Realignment

Borrow Site

- Preferred
- Potential Alternative Source
- Contour (200 m)
- Watercourse
- Waterbody
- Previous Nahanni National Park Reserve Boundary
- Current Nahanni National Park Reserve Boundary
- Yukon / NWT Border

NOTES
Base data source:
NTS 1:250,000
Road alignment provided by AllNorth (Jan 22, 2015)

STATUS
ISSUED FOR USE

PRAIRIE CREEK ALL SEASON ROAD DEVELOPER'S ASSESSMENT REPORT

Proposed All Season Road and Borrow Source Locations

PROJECTION	DATUM	CLIENT
UTM Zone 10	NAD83	CANADIAN ZINC CORPORATION

Scale: 1:350,000
5 2.5 0 5
Kilometres

TETRA TECH EBA

FILE NO.
MIN03073-01_Figure02_BorrowSites.mxd

PROJECT NO.	DWN	CKD	APVD	REV
ENVMIN03073-01	MEZ	SL	RH	1

OFFICE	DATE
Tt EBA-VANC	October 21, 2016

Figure 2

Q:\Vancouver\GIS\ENVIRONMENTAL\MIN\MIN03073-01\Maps\MIN03073-01_Figure02_BorrowSites.mxd modified 10/21/2016 by morgan.zondervan