

Alan Ehrlich

From: Petr Cizek [pcizek@interchange.ubc.ca]
Sent: Tuesday, May 19, 2009 9:34 AM
To: Alan Ehrlich
Subject: Re: bear baiting map
Attachments: dehcho-tlich boundary mackenzie bison sanctuary.jpg

Here's a quick map showing the Dehcho-Tlich boundary that was negotiated in 2003 in red. The Mackenzie Bison Sanctuary is outlined in Green.

The maps from True North safaris is confusing as it shows the boundary of Wildlife Management Unit "R" which is **not** the same as the Dehcho-Tlich boundary. The "Wekheezhii" boundary is listed in the legend on this map but the line does not appear on the map itself.

With regard to the Interim Measures Agreement provisions Section 60-63, I checked to see if there were any existing land withdrawals in the area, but they are further south. However, Birch Lake is a proposed Conservation Zone in the draft Dehcho Land Use Plan, so Fort Providence would be concerned about that.

Cheers, Petr

NEW PHONE AND ADDRESS!

Petr Cizek
CIZEK ENVIRONMENTAL SERVICES
Phone/Fax: 604-486-7005, Cell: 778-888-7010
Email: pcizek@interchange.ubc.ca
Box 164, 3516 Dogwood St.
Gillies Bay, Si'yi yen (Texada Island), BC
V0N 1W0, Canada

PhD. Candidate, Collaborative for Advanced Landscape Planning
Faculty of Forestry, Forest Sciences Centre, 2424 Main Mall
University of British Columbia, Vancouver, BC
<http://www.calp.forestry.ubc.ca/>

Alan Ehrlich wrote:
Map of bear baiting area

http://reviewboard.ca/upload/project_document/1242337204_True_North_Safaris-hunting_area_map.PDF

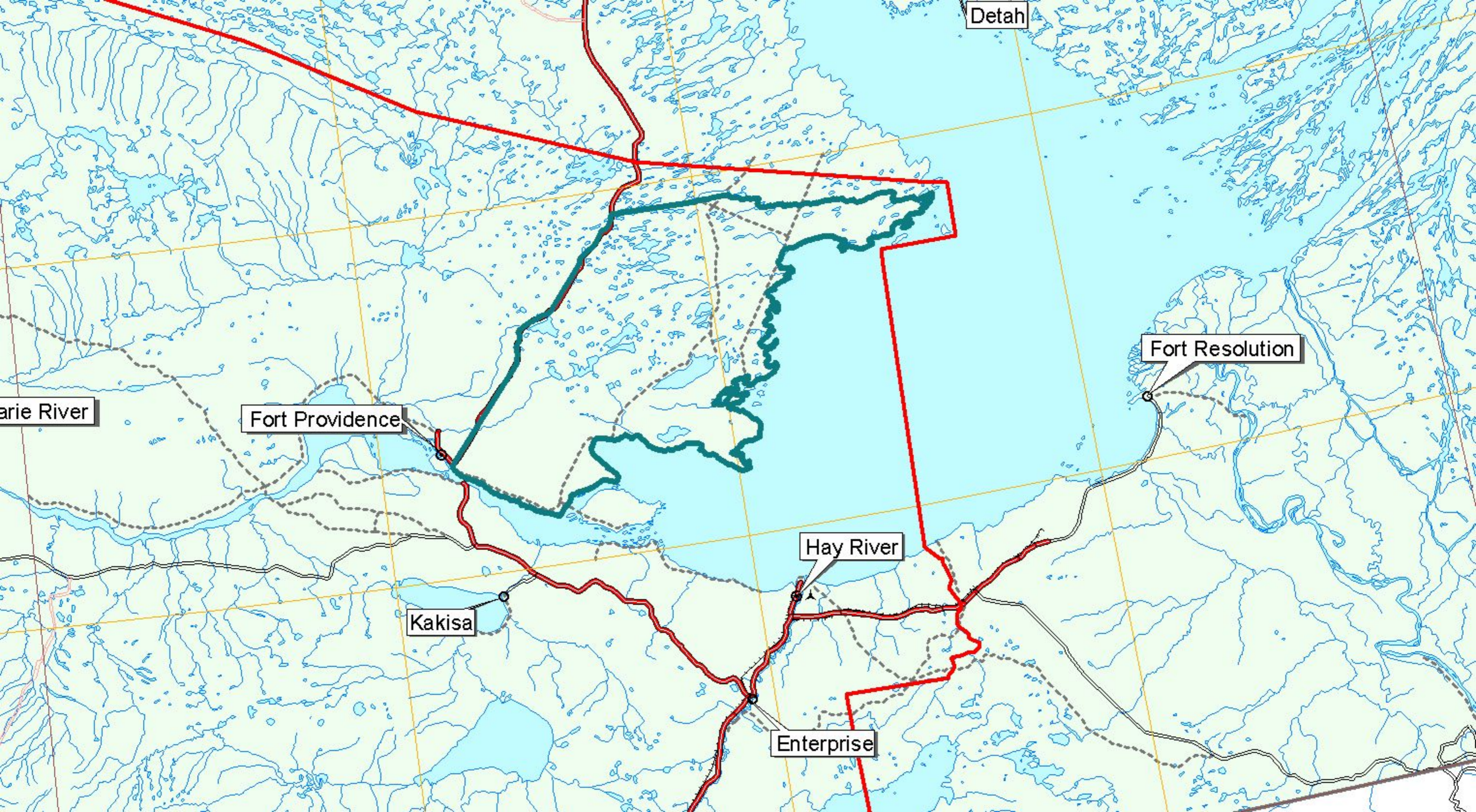

Detah

Marie River

Fort Providence

Kakisa

Hay River

Enterprise

Fort Resolution